

# Exhibitor Badge Order Form



ACADEMY OF MOLECULAR IMAGING

2006 ANNUAL CONFERENCE  
MARCH 25-29, 2006

**DEADLINE:**  
**February 17, 2006**

## EXHIBITOR BADGE INFORMATION

Use the form on the following page to list the names of all personnel who will require badges for the exhibition. Complimentary exhibitor badges are available according to the following table:

10' x 10' and 10' x 20' booths	2 complimentary exhibitor badges
10' x 30' and 20' x 20' booths	4 complimentary exhibitor badges
20' x 30' and 20' x 50' booths	6 complimentary exhibitor badges
20' x 60' and 30' x 40' booths	8 complimentary exhibitor badges
50' x 70' booths or larger	10 complimentary exhibitor badges

All additional exhibitor badges will be billed at the conference exhibitor rate of \$50 each. The form on the back side of this page is for exhibitor badges. If you are an IMT member and would like to redeem your complimentary conference registration for this conference, please contact the AMI office.

- Exhibitor badges will be available for pickup at the Exhibitor Registration Desk starting on Friday, March 24 at 8:00 a.m. The official badge must be worn whenever an exhibitor is in the exhibit hall. No exhibitor will be allowed on the floor without an AMI badge.
- Substitutions will be accepted until February 17 free of charge. Substitutions after February 17 will incur a \$20 fee.
- IMT members may be entitled to complimentary conference registrations based on their level of membership. Contact the AMI office for details regarding complimentary conference registrations to which your company may be entitled to as a 2006 IMT member in good standing.

## BADGE ORDERING INSTRUCTIONS

1. Please type or print legibly (attach additional page if needed).
2. Include individual names as they should appear on badges. List first the complimentary badges to which you are entitled. All others are at the exhibitor rate of \$50 each.
3. Badges will be held for on-site pickup. No badges will be mailed.

### **If you have any questions, please contact:**

Veronica Avila  
Academy of Molecular Imaging  
Box 951735  
Los Angeles, CA 90095-1735  
Fax: 310-267-2617 Phone: 310-267-2614

Remove form along perforated line.

# Exhibitor Badge Order Form

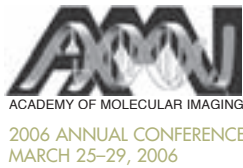

**DEADLINE:**  
**February 17, 2006**

## COMPANY INFORMATION

Organization: \_\_\_\_\_

Contact: \_\_\_\_\_

Phone: \_\_\_\_\_ Fax: \_\_\_\_\_ Email: \_\_\_\_\_

Name	Badge Cost (comp or \$50 each)
<b>Total Personnel Badge Costs</b>	<b>\$</b>

## PAYMENT INFORMATION

- Check is enclosed in the amount of \$ \_\_\_\_\_.  
**Make checks payable to:** Academy of Molecular Imaging. Checks must be in U.S. dollars.
- Bill the following credit card (*circle one*):    **VISA**    **M/C**    **AMEX**  
Name on Card: \_\_\_\_\_ Authorized Signature: \_\_\_\_\_  
Card Number: \_\_\_\_\_ Exp Date: \_\_\_\_ / \_\_\_\_
- Please send invoice. Purchase Order Number: \_\_\_\_\_

If you wish to send a wire transfer, please email [ami@mednet.ucla.edu](mailto:ami@mednet.ucla.edu) for instructions.  
Our Federal Tax Identification Number is 52-1706066.

**Mail or fax form to:**  
Veronica Avila  
Academy of Molecular Imaging  
Box 951735  
Los Angeles, CA 90095-1735  
Fax: 310-267-2617    Phone: 310-267-2614